



SISTEMA RESPIRATÓRIO

Funções.

- Troca de gases com o ar atmosférico, assegurando permanente concentração de oxigênio no sangue, necessária para as reações metabólicas;
- Via de eliminação de gases residuais.

Nariz e
cavidade
nasal

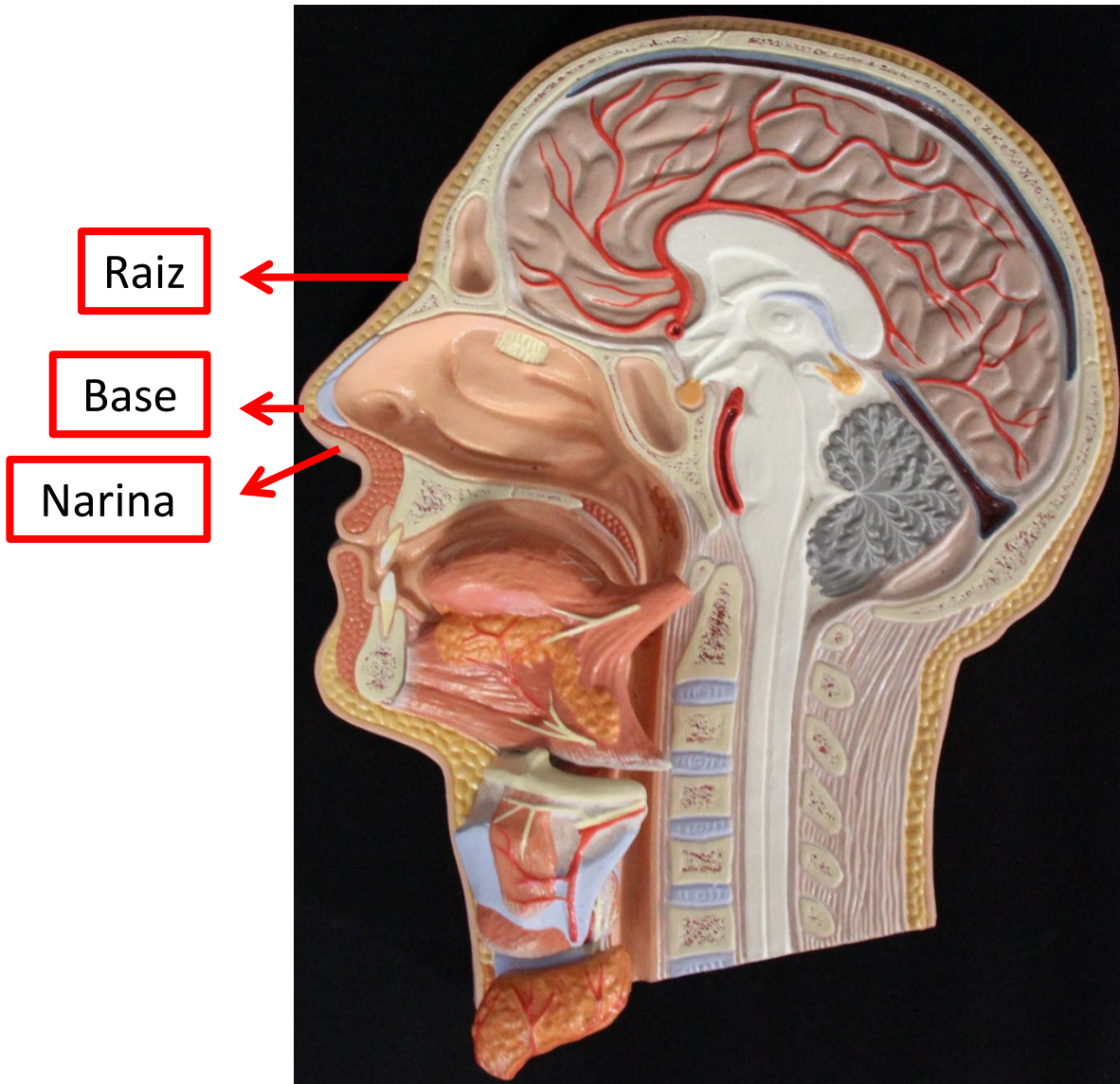

Vista lateral- corte sagital

Osso nasal

Septo cartilaginoso
nasal

Cartilagem nasal alar

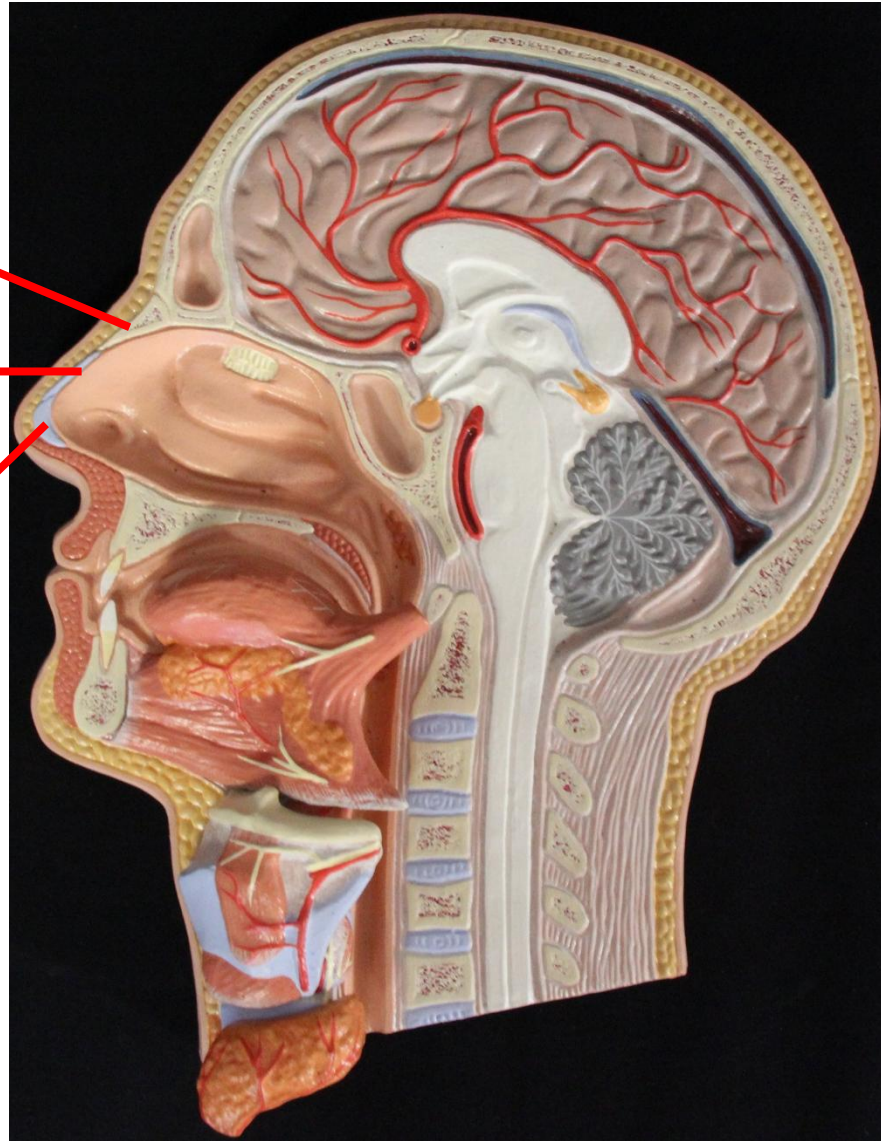

Vista lateral- corte sagital

Concha nasal inferior

Concha nasal média

Concha nasal inferior

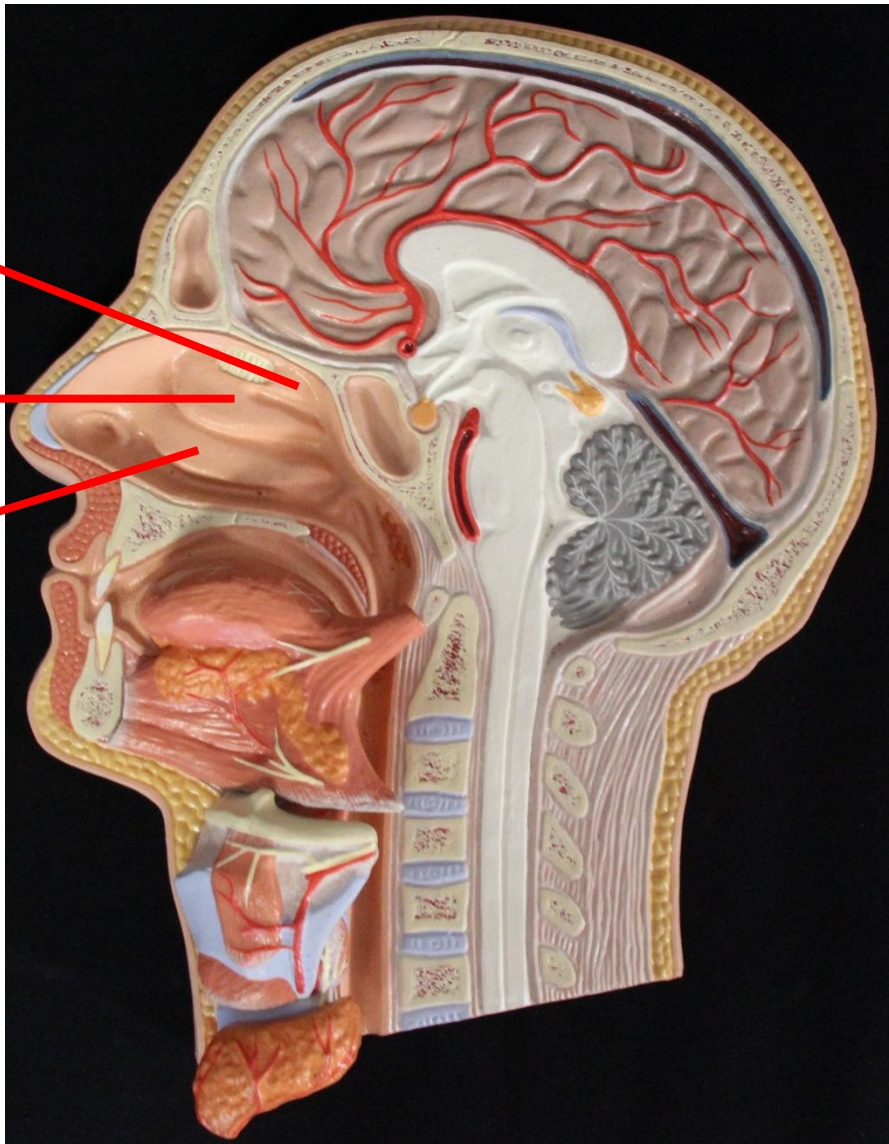

Vista lateral- corte sagital

Meato nasal inferior

Meato nasal médio

Meato nasal inferior

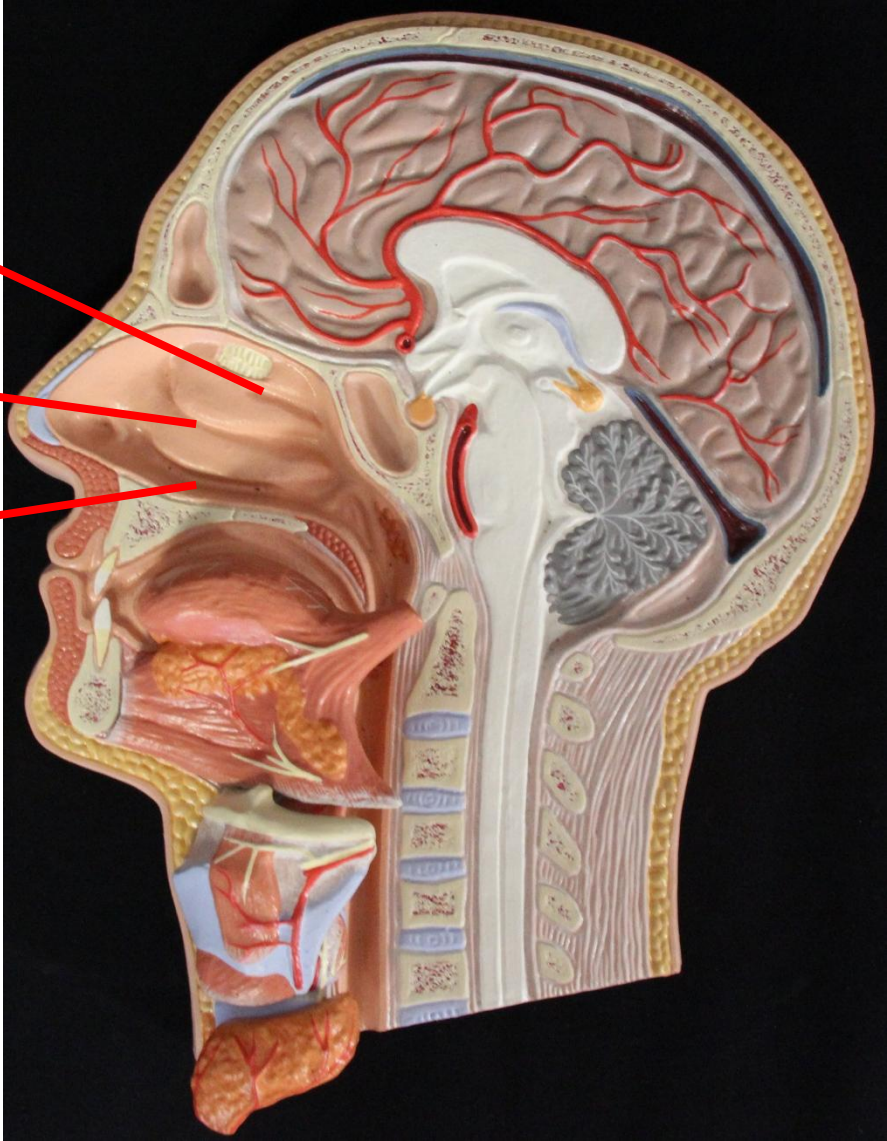

Vista lateral- corte sagital

Faringe

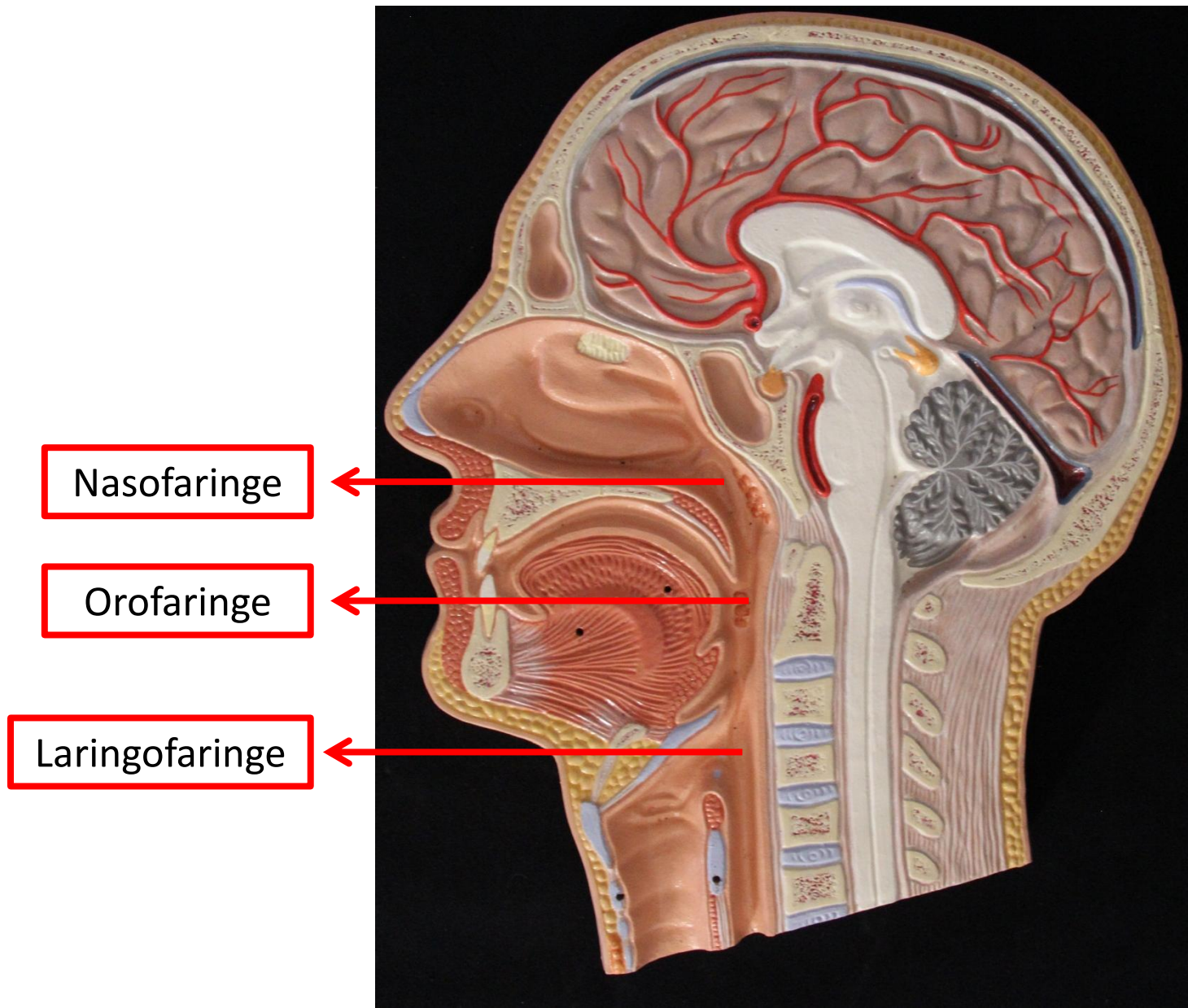

Nasofaringe

Orofaringe

Laringofaringe

Vista lateral- corte sagital

Larínge

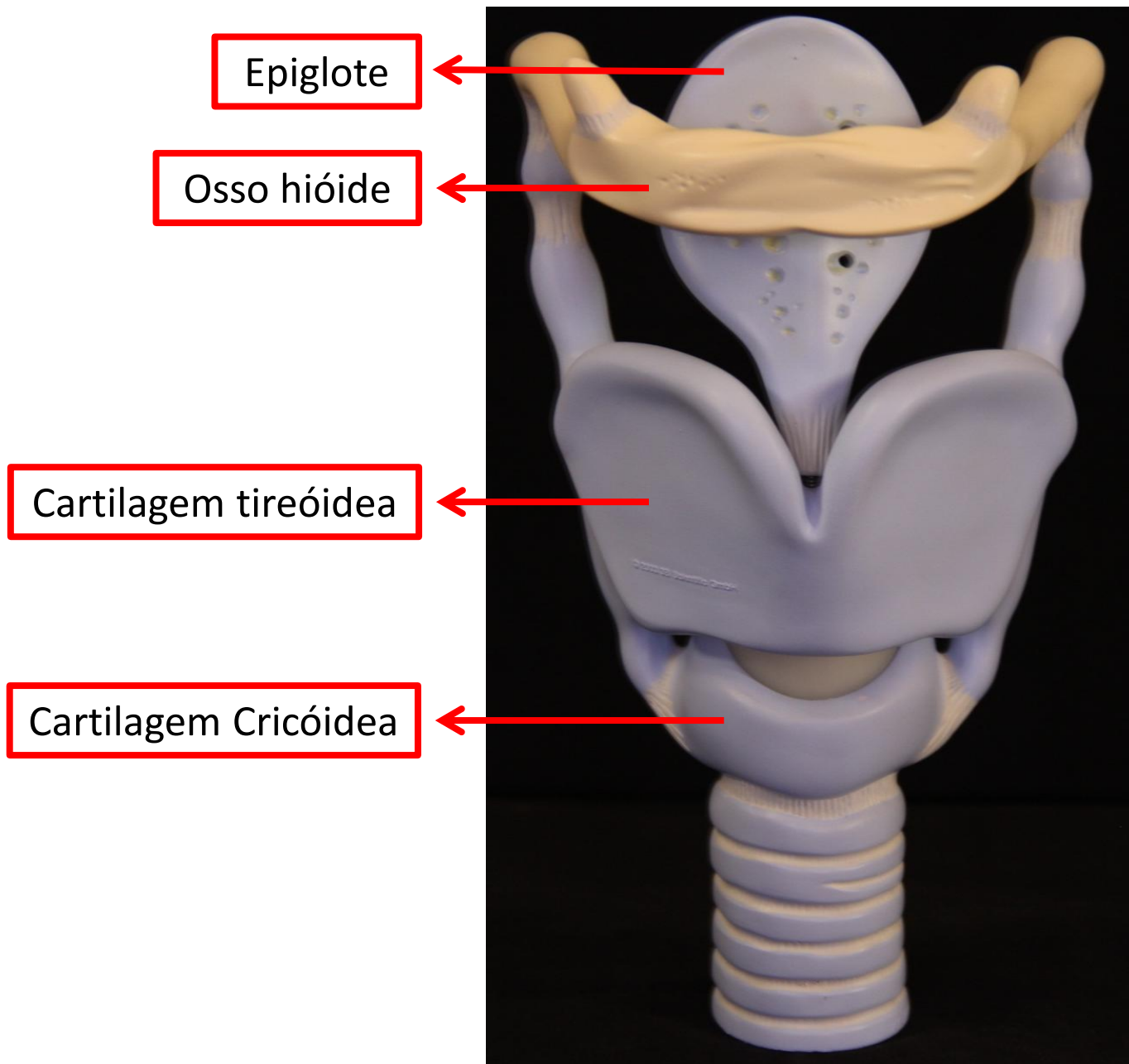

Epiglote

Osso hióide

Cartilagem tireóidea

Cartilagem Cricóidea

Vista anterior

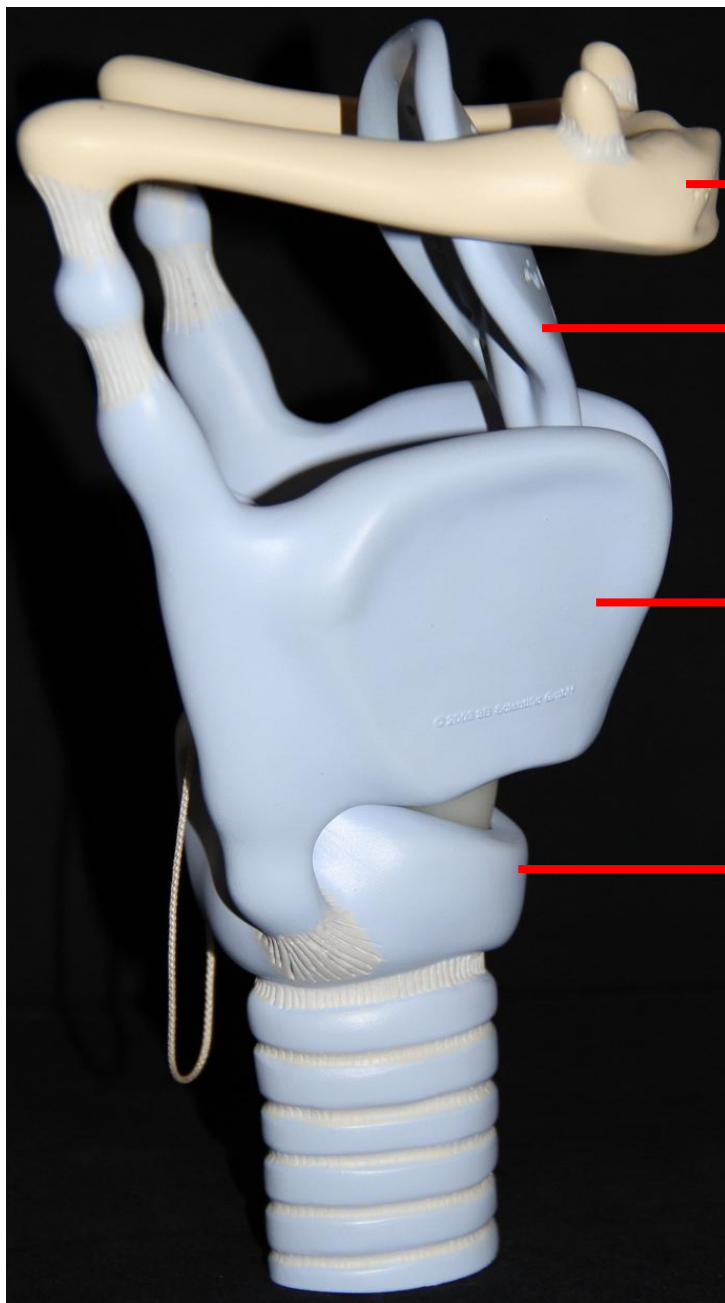

Osso hióide

Epiglote

Cartilagem tireóidea

Cartilagem Cricóidea

Vista lateral

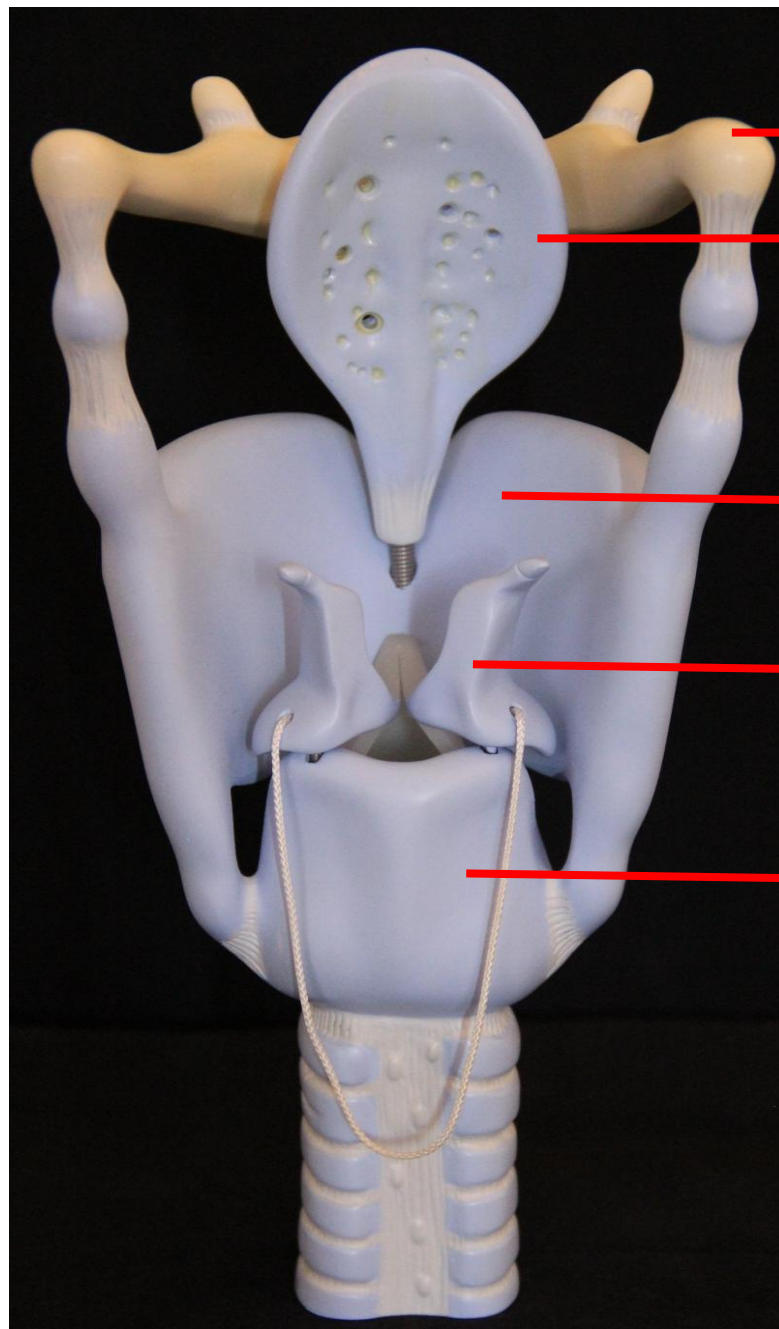

Osso hióide

Epiglote

Cartilagem tireóidea

Cartilagem aritenóidea

Cartilagem cricóidea

Vista posterior

Pregas vocais

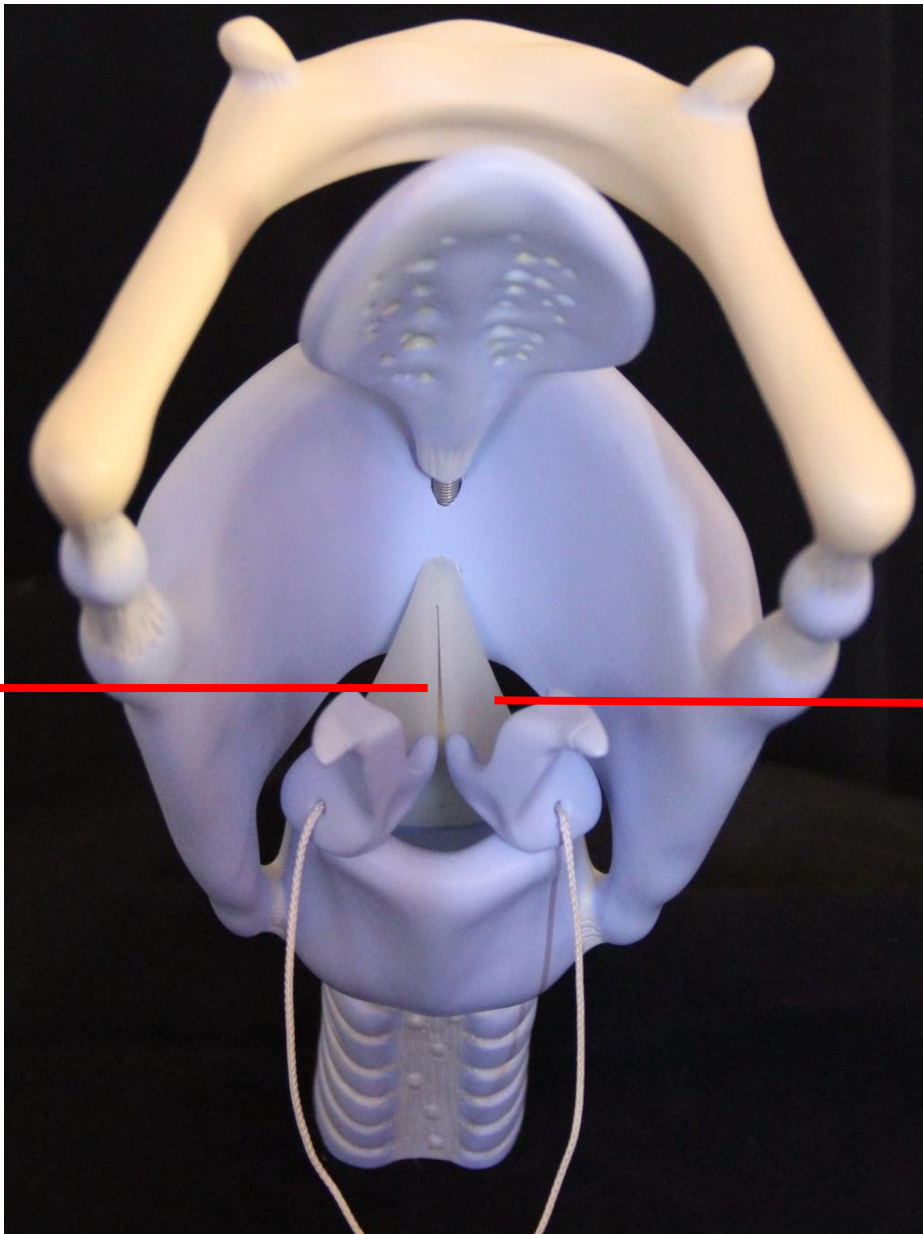

Pregas vocais
vestibulares

Vista superior

Traqueia



Cartilagem traqueal

Vista anterior

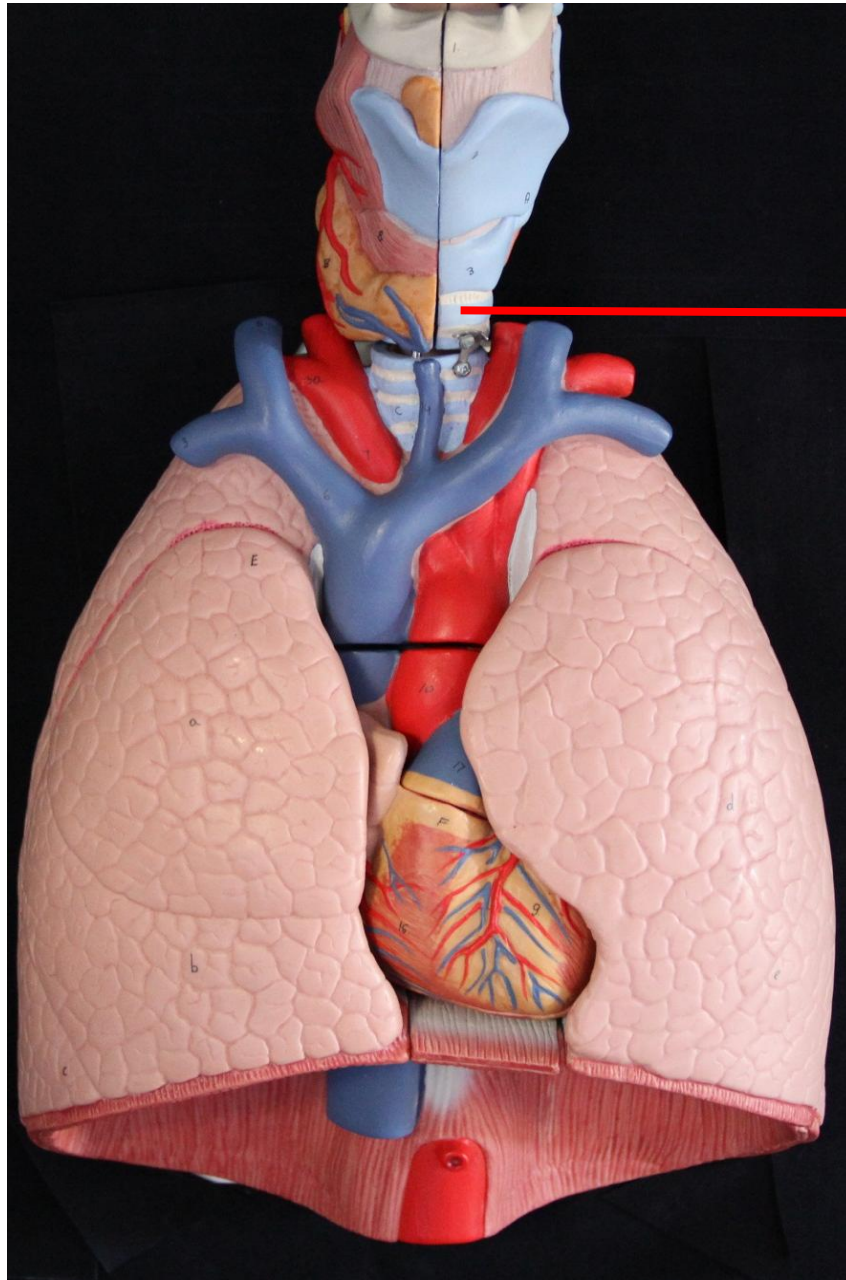

Traqueia

Vista anterior

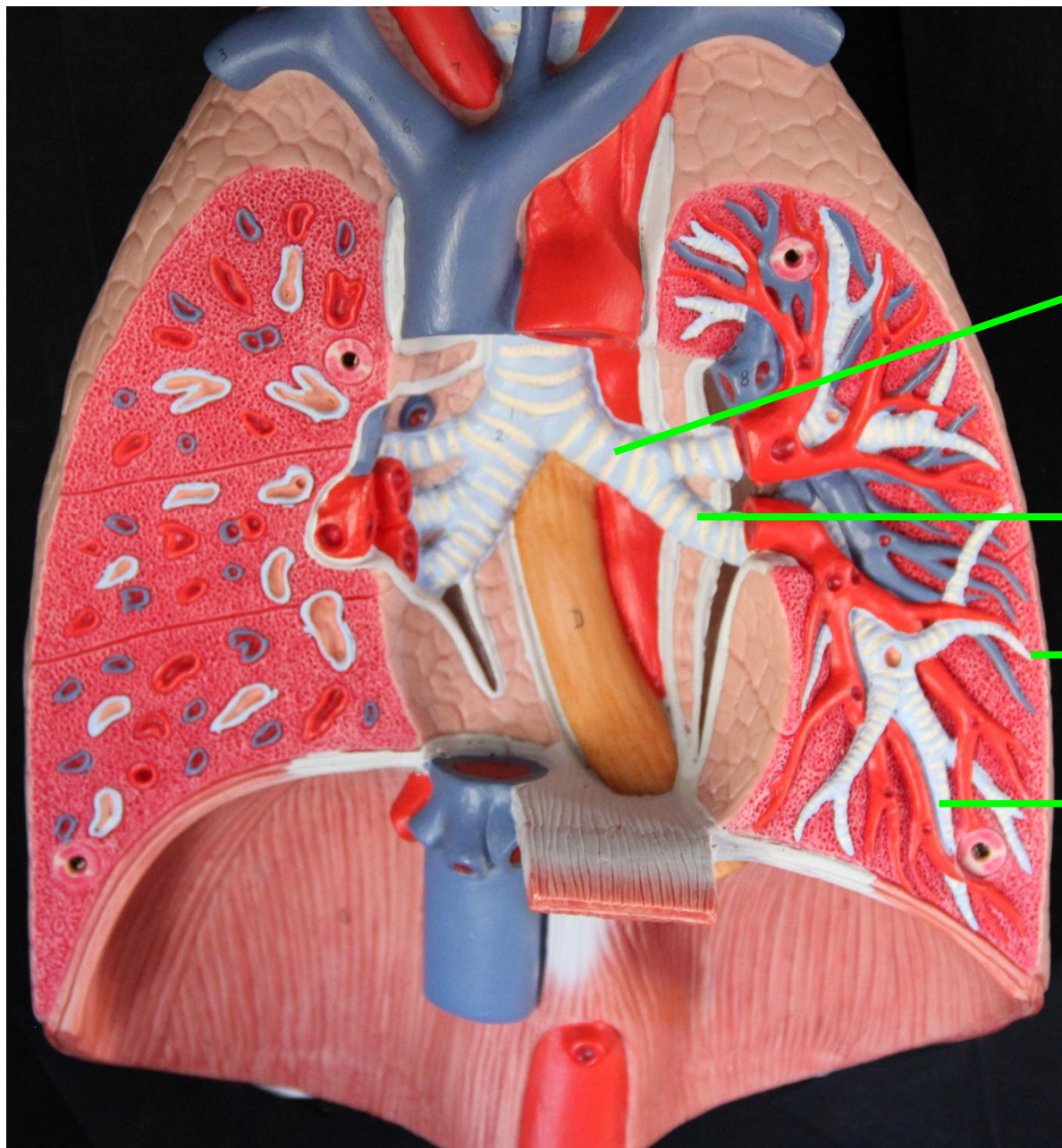

Brônquio principal esquerdo

Brônquio lobar

Bronquíolo

Brônquio segmentar

Vista anterior

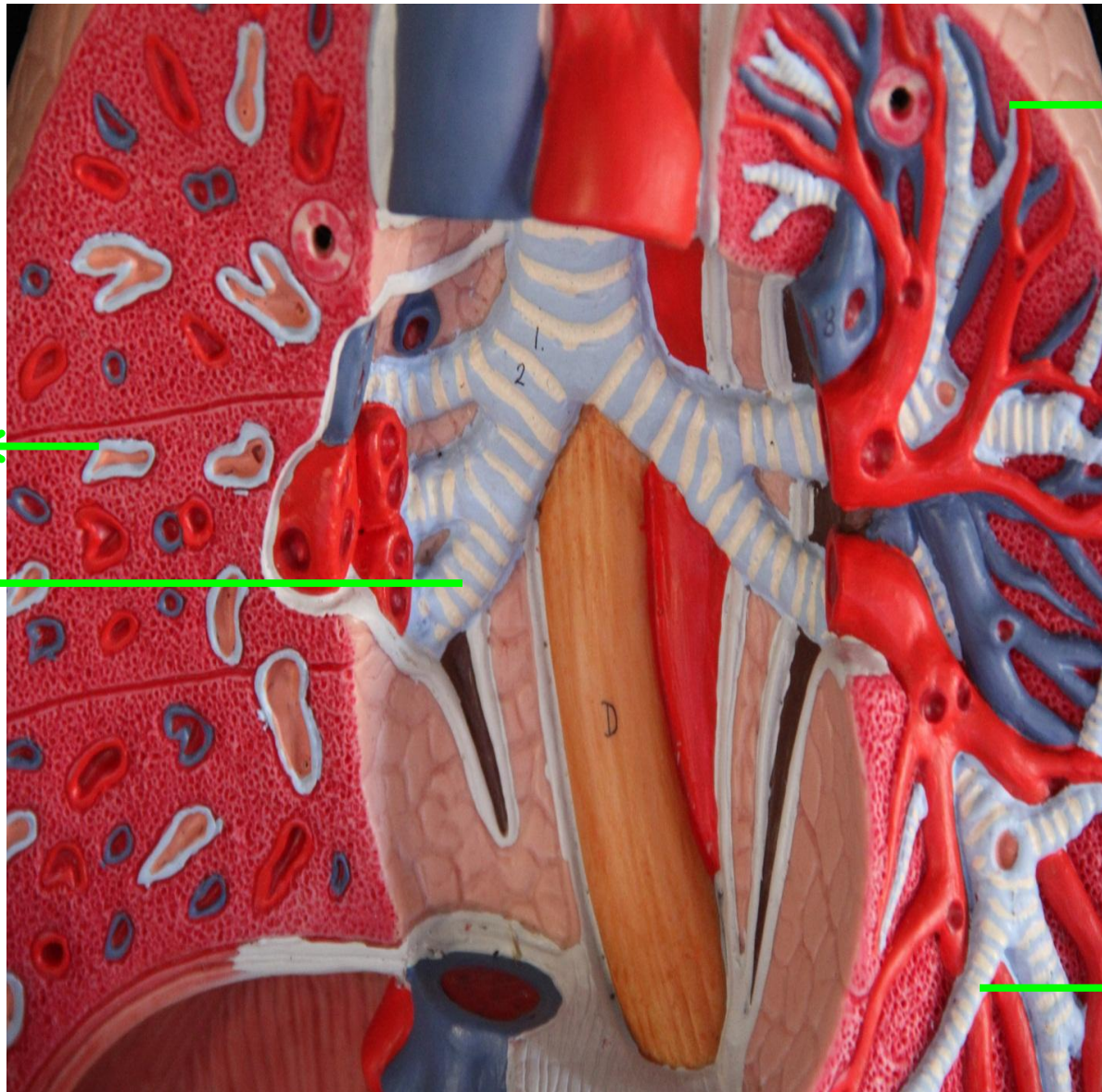

Bronquíolos

Bronquíolo

Brônquio
lobar

Brônquio
segmentar

Vista anterior

Pulmão

Pulmão
direito

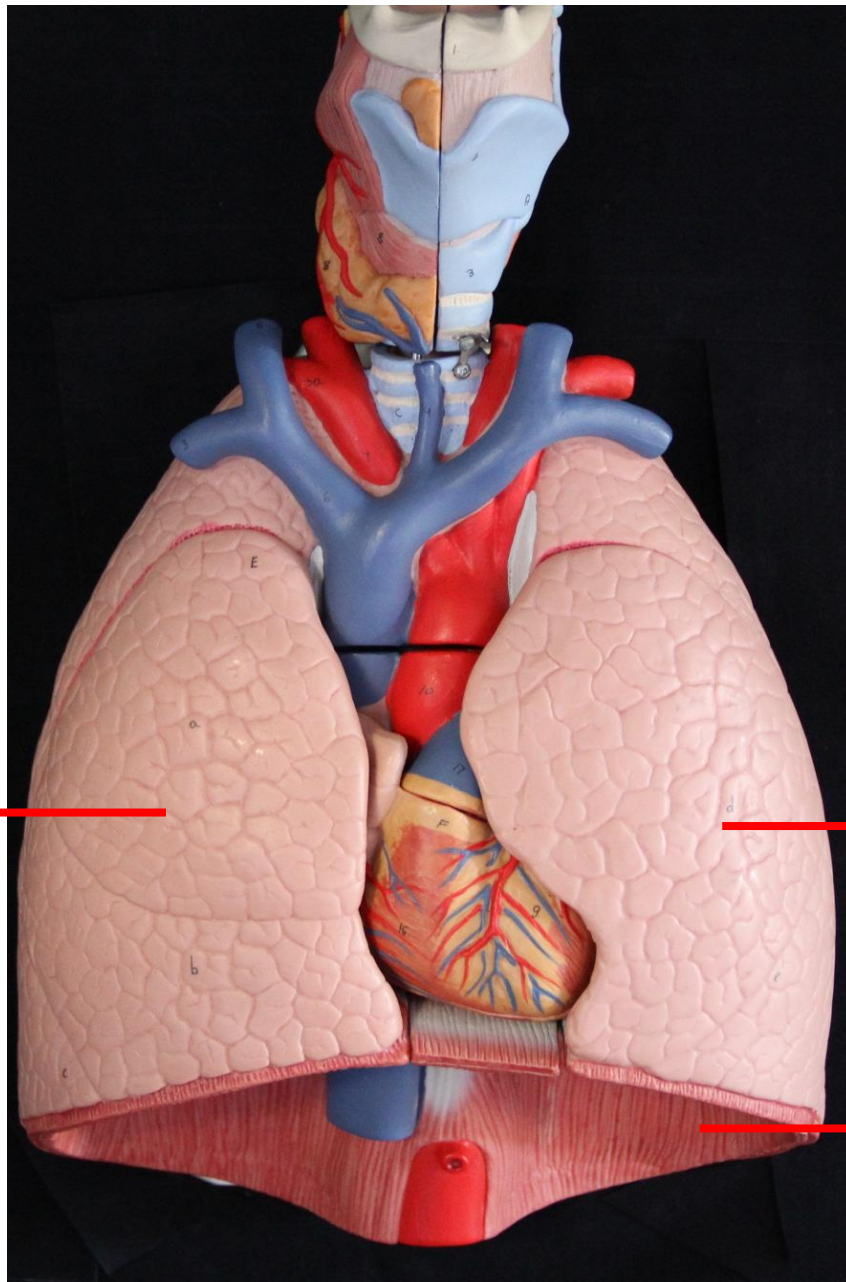
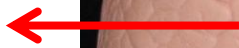

Pulmão
esquerdo

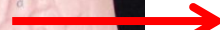

Diafragma

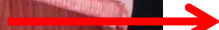

Vista anterior

Pulmão
direito

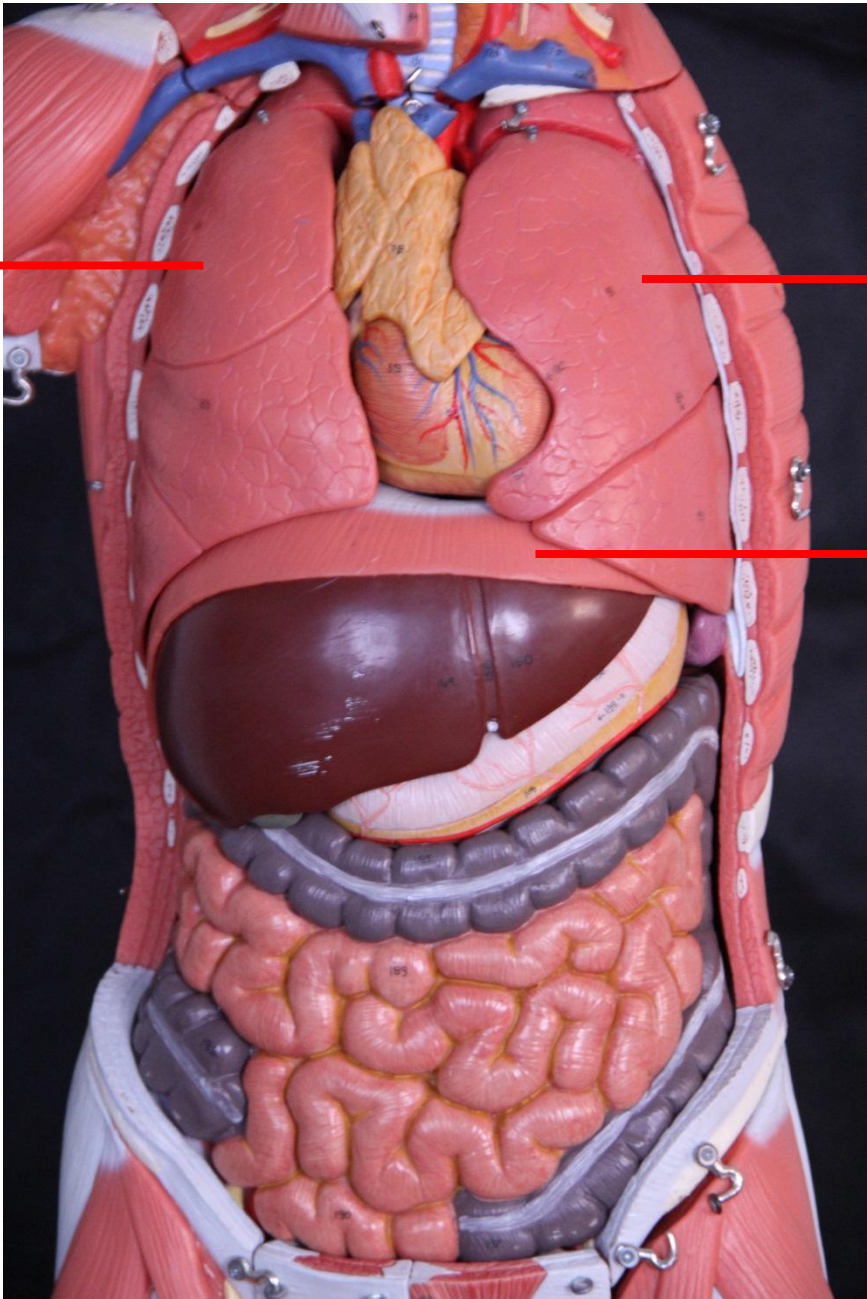
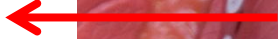

Pulmão
esquerdo

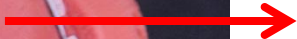

Diafragma

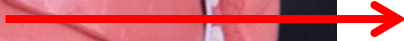

Vista anterior